

E 1/2 OF NW 1/4 & W 1/2 OF NW 1/4 SEC 32	T18N-R11E	LAKE TWP.	HURON COUNTY
--	-----------	-----------	--------------

NOTES:
1/2" STEEL STAKES WERE PLACED AT POINTS MARKED THUS (○). FOUND STEEL STAKES AT POINTS MARKED THUS (●). FD CONC MON AT POINTS MARKED THUS (■).

BEARING BASIS:
BEARING ARE BASED ON THE MICHIGAN STATE PLANE COORDINATE SYSTEM, MICHIGAN SOUTH ZONE, HORIZONTAL DATUM (N.A.D.83), INTERNATIONAL SURVEY FEET.

GRAPHIC SCALE
500 0 250 500
(IN FEET)
1 inch = 500 ft.

NORTHWEST COR SEC 32, T18N-R11E
FD 5/8" IRON
N24°E 26.63' TO 8" SPIKE
S73°E 25.48' TO 8" SPIKE
S71°W 30.22' TO 8" SPIKE
N26°W 25.97' TO 8" SPIKE

NORTH 1/4 COR SEC 32, T18N-R11E
FD #46696 ON FENCE TO N, C/L OF DRAIN TO S.
N43°E 19.81' TO 8" SPIKE
S64°E 16.83' TO 8" SPIKE
S49°W 12.46' TO 8" SPIKE
N25°W 18.36' TO 8" SPIKE

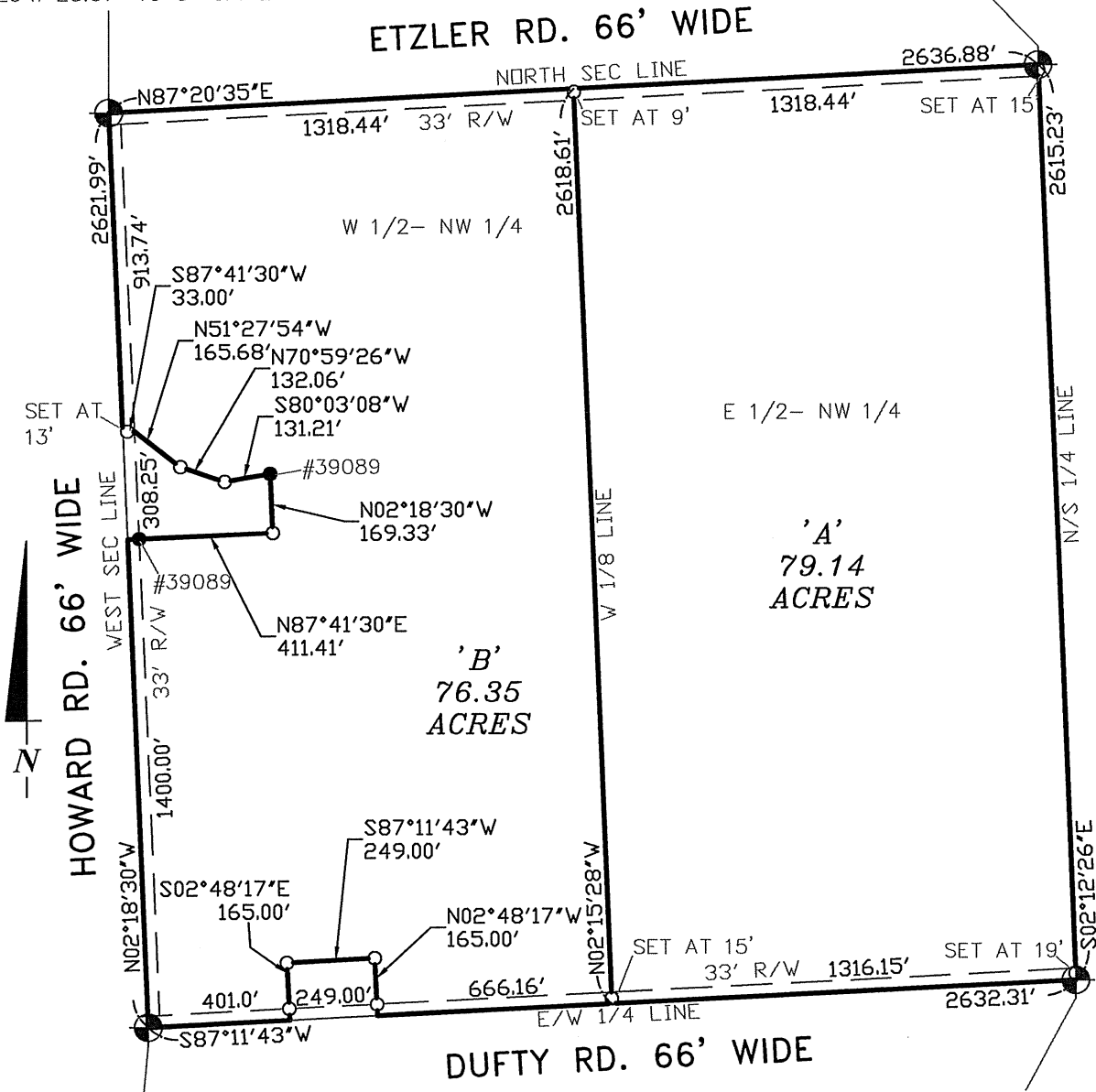

WEST 1/4 COR SEC 32, T18N-R11E
FD 1" IRON PIPE IN C/L OF DUFTY & HOWARDS RDS
SOUTH 36.79' TO P.K. NAIL IN W SIDE OF T.P.
N40°W 52.70' TO SPIKE IN SW SIDE OF P.P.
N45°E 51.85' TO SPIKE IN SE SIDE OF CUTOFF T.P.
S05°W 33.0' TO PIN #24588

CENTER 1/4 COR SEC 32, T18N-R11E
FD 1/2" IRON & CAP #46696 IN C/L OF DITCH TO N
N15°E 37.95' TO NOTCH IN NW END OF 8' C.M.P
S65°E 85.42' TO NOTCH IN SE END OF 8' C.M.P.
S58°W 28.61' TO 8" SPIKE
N45°W 21.45' TO 8" SPIKE



CASE SURVEYING
707 EAST HURON AVE.
BAD AXE, MICHIGAN 48413
PHONE 989 269-9142 FAX 989 269-7712

I HEREBY CERTIFY that I have surveyed and mapped the above or attached described parcel(s) of land, that the relative positional precision of each corner is within the limits accepted by the practice of professional surveying; and that the survey is in full compliance with Section No. 3, Act 132, P.A. 1970, as amended by 1992 P.A. 183 and 2018 P.A. 193.

STATE OF MICHIGAN
LAURENCE J. WADE
License No. 4001046696
LICENSED PROFESSIONAL SURVEYOR

LAURENCE J. WADE
P.S.# 46696

Drawn By: IMW Check By: LW Date: 12/19/2025 Job No: 14310 Scale: 1" = 500'

